6.1.2 FACTORIAL OF A NUMBER

ALGORITHM

Step 1: Start

Step 2: Input integer n

Step 3: If n < 0

Print "Invalid Input" and Stop

Step 4: Set fact ← 1

Step 5: Set i ← 1

Step 6: While i ≤ n

fact ← fact × i
i ← i + 1

Step 7: Print fact

Step 8: Stop

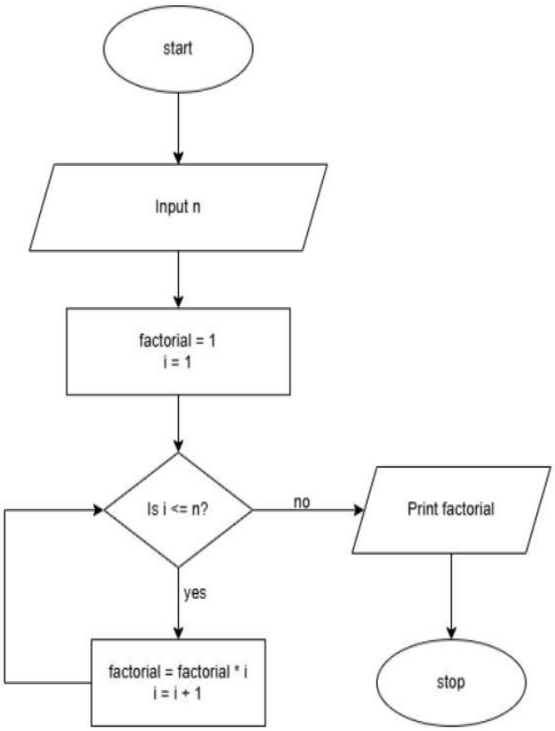

CODETANTRA:-

CODETANTRA Home

swarupa.shinde.batch2025@sitnagpur.siu.edu.in Support Logout

6.1.2. Factorial of a Number

01:27

Write a Python program to calculate the factorial of a number n using loops.

Input Format:

- A single line containing an integer n.

Output Format:

- Print the factorial of the given integer n.

Sample Test Cases +

factorialN...

Submit

```
n = int(input())

fact = 1
for i in range(1, n + 1):
    fact *= i

print(fact)
```

Average time 0.003 s 2.50 ms

Maximum time 0.005 s 5.00 ms

2 out of 2 shown test case(s) passed

2 out of 2 hidden test case(s) passed

Test case 1 5 ms Debug

Expected output	Actual output
10	10
3628800	3628800

Test case 2 3 ms

Terminal Test cases

Prev Reset Submit Next